

CITY OF NAPOLEON GENERAL PERMIT APPLICATION

THIS APPLICATION IS FOR RESIDENTAL CONSTRUCTION INCLUDING BUILDING, ELECTRICAL,
PLUMBING, MECHANICAL & REMODELING

OK ✓
P-KH-11-0068

DATE 7/18/11 JOB LOCATION 830 WESTMONT AV NAP
 OWNER EDWARD W CLAUSING TELEPHONE # 419-599-2776
 OWNER ADDRESS 830 WESTMONT
 CONTRACTOR SELF CELL PHONE # 419-260-6020

DESCRIPTION OF WORK TO BE PERFORMED ADD FRONT PORCH WITH COVERING "ROOF"

ESTIMATED COMPLETION DATE 9/30/11 ESTIMATED COST \$ 3,000

Affected Floor Area (AFA): In existing structures, it is the area affected by the improvement, i.e. a new wall dividing a room (the AFA would be only the room and not all the rooms).

DESCRIPTION	FEE	TOTAL COST
BUILDING:		
<i>Decks</i>	\$25.00	\$ 25.00
<i>Addition & Alterations</i> Square foot in (AFA) x \$0.05 = \$	+	\$25.00 = \$
<i>Garage and Shed over 200 SF (Detached)</i>	\$25.00	\$
<i>Siding and/or Roofing</i>	\$25.00	\$
<i>Windows/Doors</i>	\$25.00	\$
ELECTRICAL:		
<i>Electrical</i> Circuits in (AFA) x \$3.00/Circuit = \$	+	\$25.00 = \$
<i>Electrical Service Upgrade</i>	\$25.00	\$
MECHANICAL:		
<i>Water Heater</i>	\$25.00	\$
<i>Furnace and/or AC Replacement</i>	\$25.00	\$
PLUMBING:		
<i>Plumbing</i> Traps in (AFA) x \$3.00/Trap = \$	+	\$25.00 = \$
TOTAL plus Ohio Board of Building Standards Fee 1%		\$ 0.25 @
TOTAL FEE:		\$ 25.25

I FULLY UNDERSTAND THAT NO EXCAVATION, CONSTRUCTION OR STRUCTURAL ALTERATION, ELECTRICAL OR MECHANICAL INSTALLATION OR ALTERATION OF ANY BUILDING STRUCTURE, SIGN, OR PART THEREOF AND NO USE OF THE ABOVE SHALL BE UNDERTAKEN OR PERFORMED UNTIL THE PERMIT APPLIED FOR HEREIN HAS BEEN APPROVED AND ISSUED BY THE CITY OF NAPOLEON BUILDING/ZONING DEPARTMENT.

I hereby certify that I am the Owner of the named property, or that the proposed work is authorized by the Owner of record and that I have been authorized by the Owner to make this application as his/her authorized agent and I agree to conform to all applicable laws of the jurisdiction. In addition, if a permit for Work described in this application is issued, I certify that the code official or the code official's authorized representative shall have the authority to enter areas covered by such permit at any reasonable hour to enforce the provisions of the code(s) applicable to such permit.

I HEREBY ACKNOWLEDGE THAT I HAVE READ AND FULLY UNDERSTAND THE ABOVE LISTED INSTRUCTIONS.

SIGNATURE OF APPLICANT: Edward W Clausing DATE: 7/18/11

PRINT NAME: EDWARD W CLAUSING

BATCH # _____ CHECK # 9381 DATE _____

P-KH-11-0068

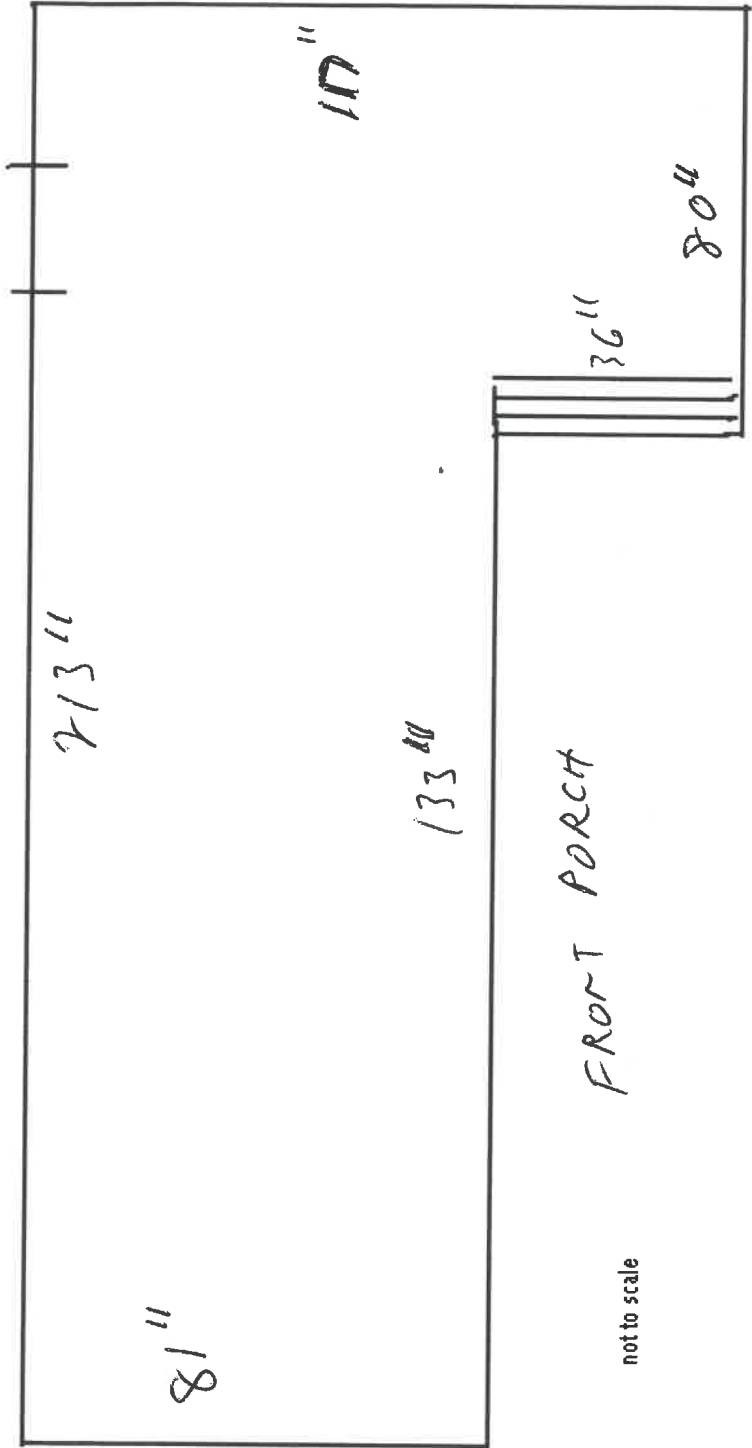

not to scale

FRONT PORCH

EDWARD CLAUSING
 830 WESTMONT
 NAPOLI, FL 34104

ELEVATION
 24"

GRAY VINYL FLOORING
 WHITE VINYL RAILING
 WHITE PLASTIC LATHING
 ROOF COVERING

SCANNED
 1-9-12

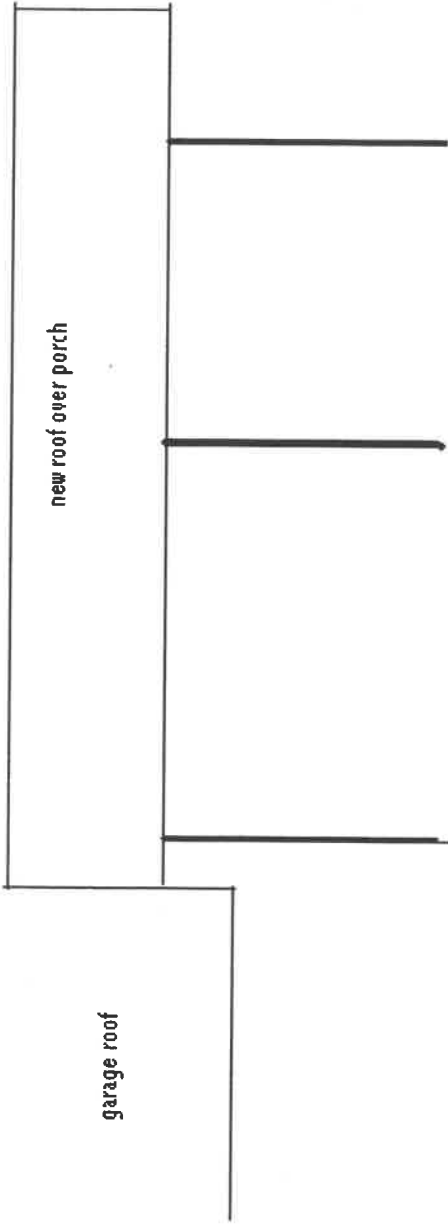

not to scale

